

Roll Call: (Front Row) Patricia Buford, Linda Christopher, Phena Harrington, Irene Fort, Janice Talley. (Second Row) Pam Cottingham, Deborah Tidwell, Shirley Evans, Carolyn Hopson. (Third Row) Nancy Cornelius, Ellen Morgan, Sandra Burton, Lynn Murphy. (Fourth Row) Sandy Graham, Lucy Carter, Debbie Ammons, Shirley Ammons. (Fifth Row) Margaret Simmons, Becky Glass, Donna Inlow, Debbie Smith. (Sixth Row) Donna Fincher, Janis Dickerson, Kathryn Hunter, Kathy Morrow. (Seventh Row) Lynne Shackelford, Pam McBride, Kathy Reese, Kathy Hunter. (Eighth Row) Catherine DeLamar, Sherry Taylor.

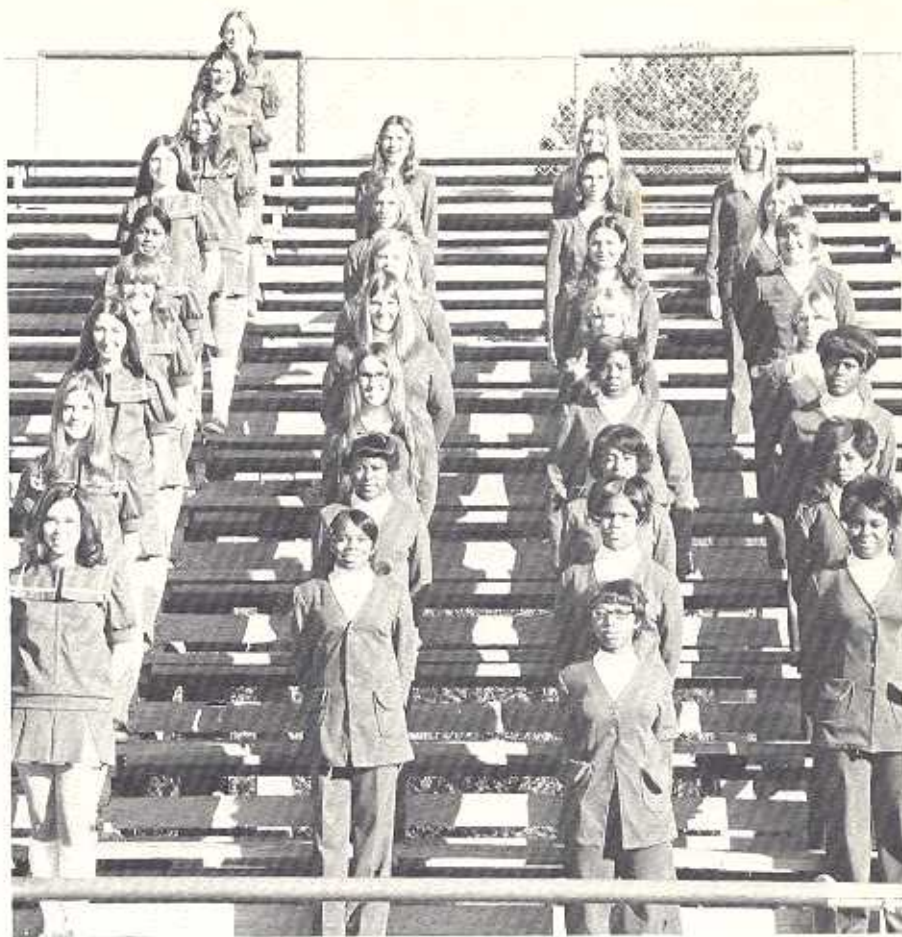

Pep Club Consisted Of Twenty-two Girls

The Pep Club consisted of twenty-two spirited girls who yelled for the Wolves through victories and defeats.

During practices, they worked on making funnels for the Wolves to run through at the football games. They also practiced on their routines and new cheers taught by the cheerleaders.

The Pep Club had a car-wash and sold "cheer-chiefs" to raise money for uniforms and new shakers.

Sponsors for the club were Mrs. Dorothy Smith and Miss Colleen Ferguson. The captain was Irene Fort and the co-captain was Debbie Ammons.



Irene Fort, captain, planned the routines to be used at each football game.